

A/26889/96 A/B/2000

Planning Permit No. **APPROVED**
 SUBJECT TO THE CONDITIONS IN THIS OFFICE LETTER.
 No. **01/6706/2000** Date **31/5/2000**

FOR MEMBER SECRETARY
 CHENNAI METROPOLITAN
 DEVELOPMENT AUTHORITY
 CHENNAI - 600 009

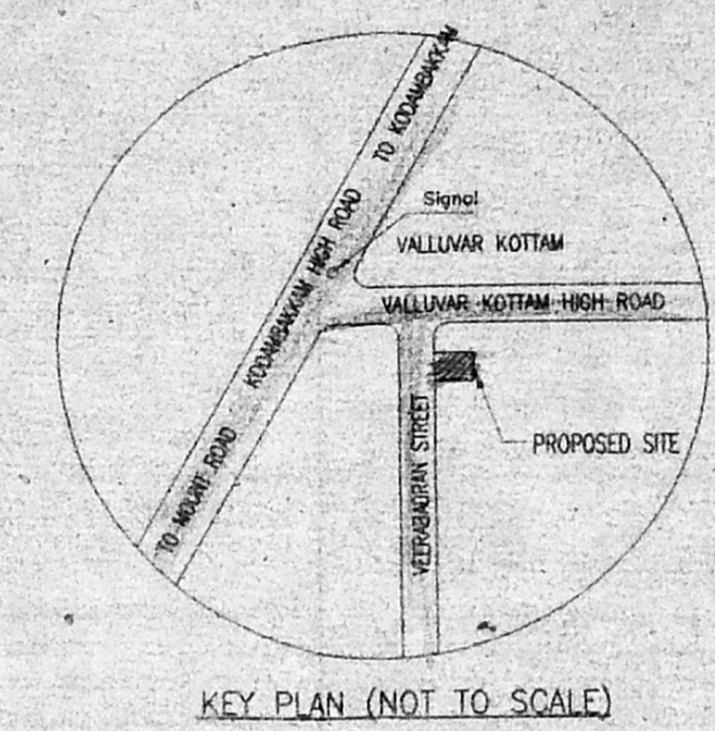
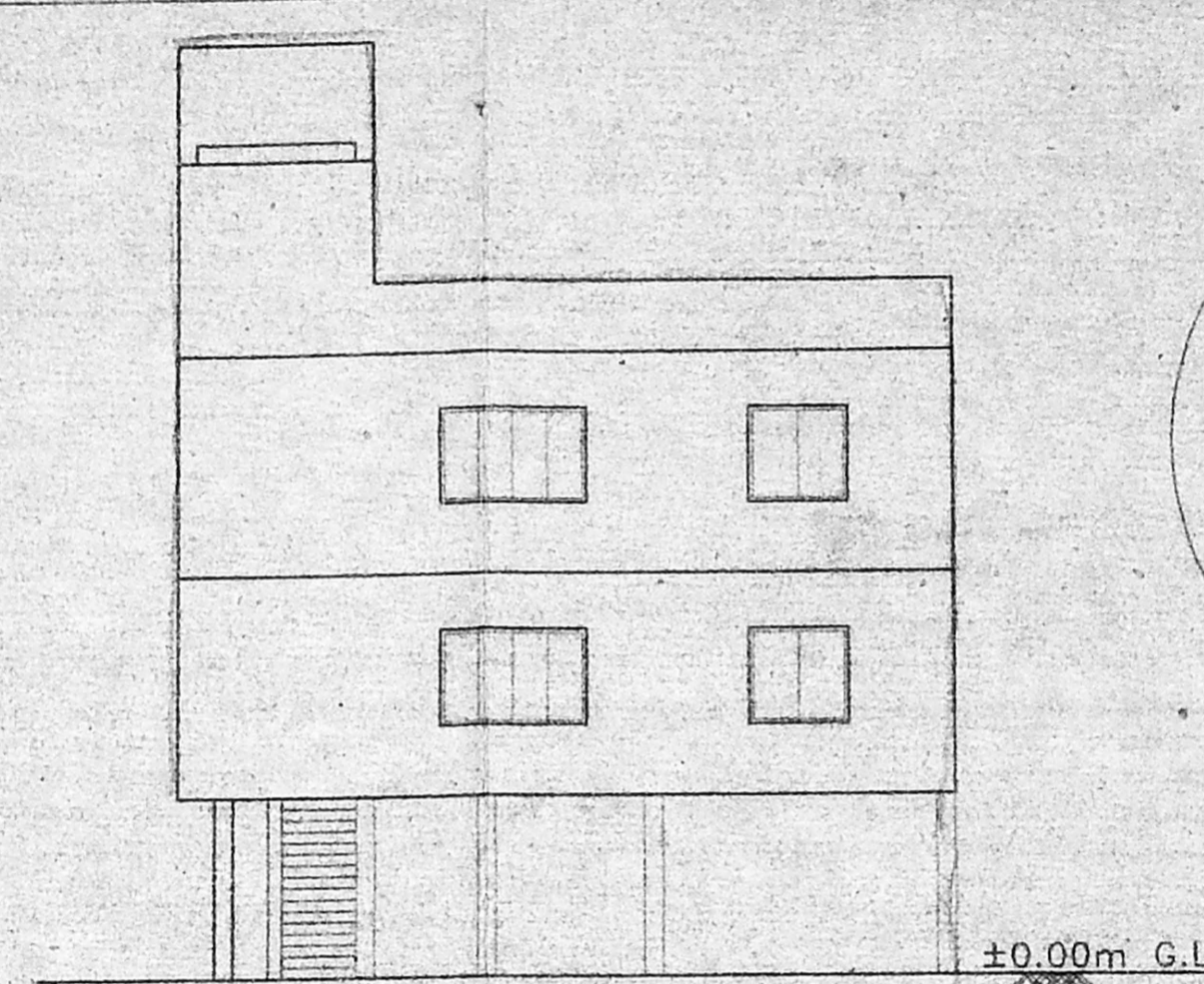
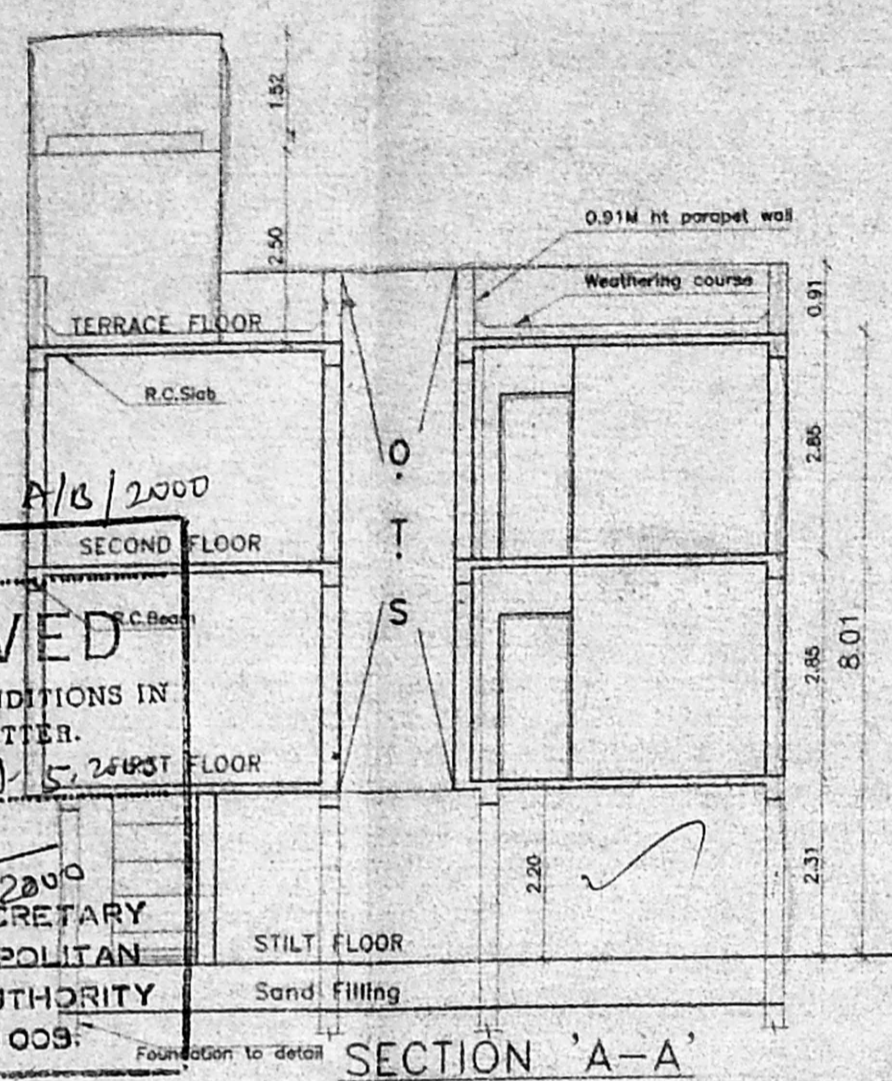

COLOUR INDEX

ROAD PROPOSED

SITE SEWER

PROPOSED RESIDENTIAL BUILDING AT DOOR NO.2, VEERABADRAN STREET, NUNGAMBAKKAM CHENNAI-600 034.R.S.NO.198/10, BLOCK NO.24

DATE: 02.05.2000 SHEET NO. 1 OF 2

SITE/STILT FLOOR PLAN, FRONT ELEVATION & SECTION 'A'

OWNER'S SIGNATURE
[Signature]
 (D.A. HOLD)

LICENSED SURVEYOR
[Signature]
 K. SELVAM, B.E. AMIE
 LICENSED SURVEYOR
 CLASS I, LIC. NO. 3499/2000
 CORPORATION OF CHENNAI

VEERABADRAN STREET
 9.14M WIDE ROAD

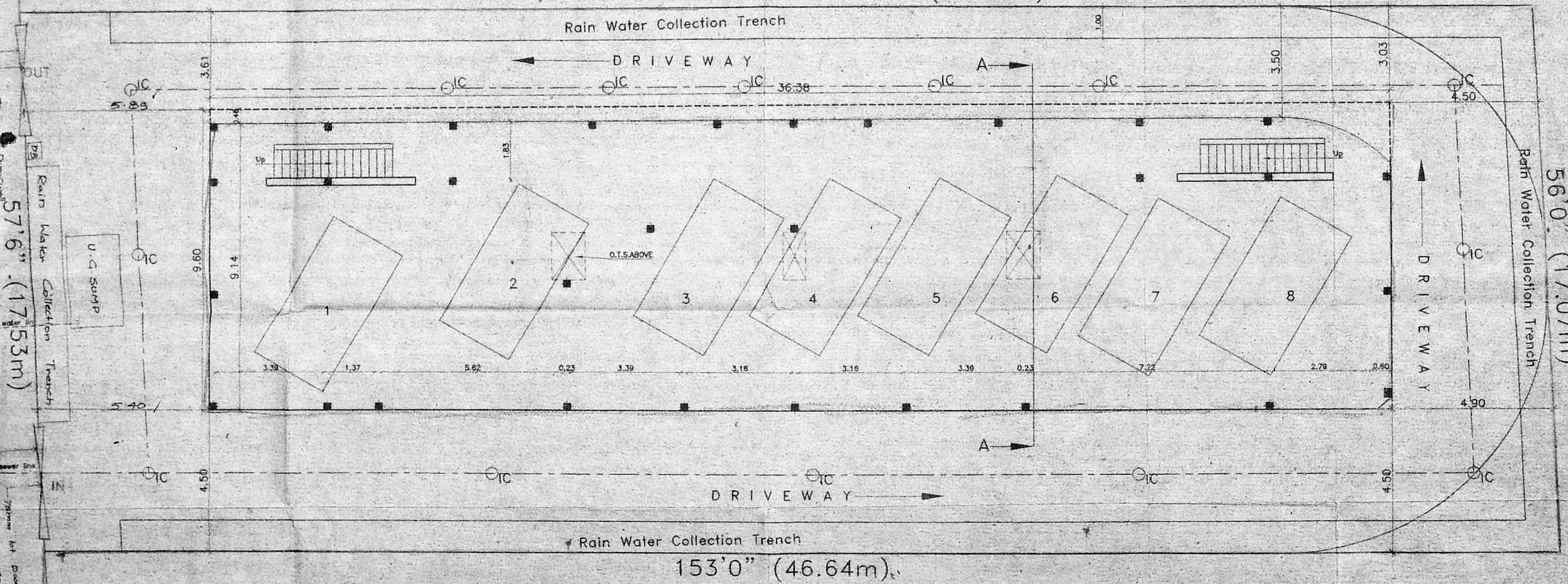

SITE/STILT FLOOR



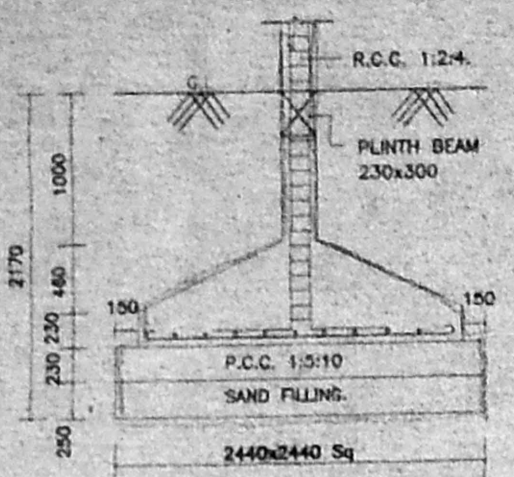

FOUNDATION DETAIL
(SCALE 1:50)

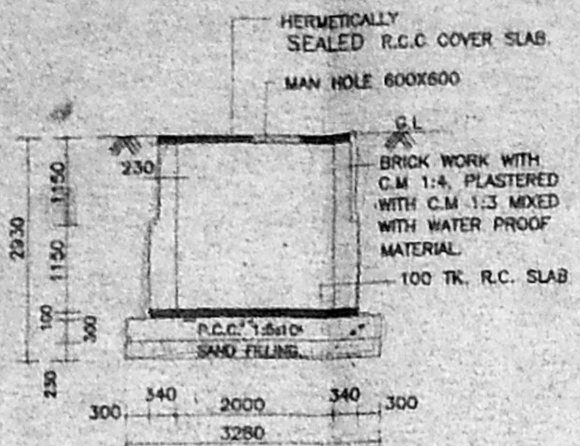

SECTION BB

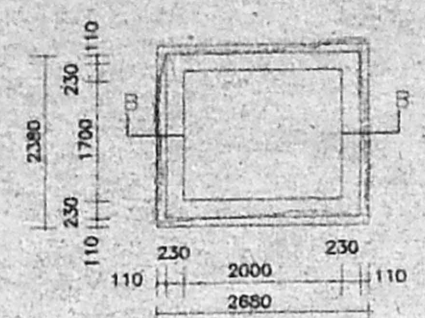

PLAN OF U.G. SUMP
(CAPACITY = 7500 L)

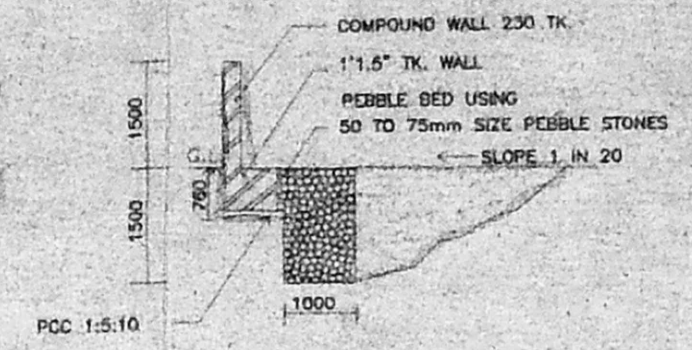

RAIN WATER COLLECTION TRENCH
(SCALE 1:50)

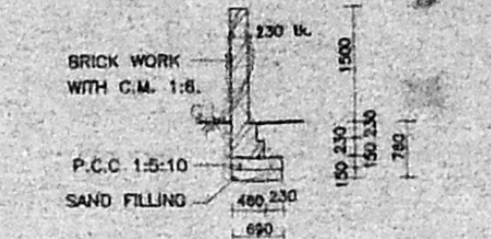

SECTION OF COMPOUND WALL
(SCALE 1:50)

Planning Permit No. **A/26889/96 B/B/2000**
APPROVED
 SUBJECT TO THE CONDITIONS IN THIS OFFICE LETTER.
 No. **6706/2000** Date **31/5/2000**
 FOR MEMBER SECRETARY
 CHENNAI METROPOLITAN
 DEVELOPMENT AUTHORITY
 CHENNAI - 600 005.

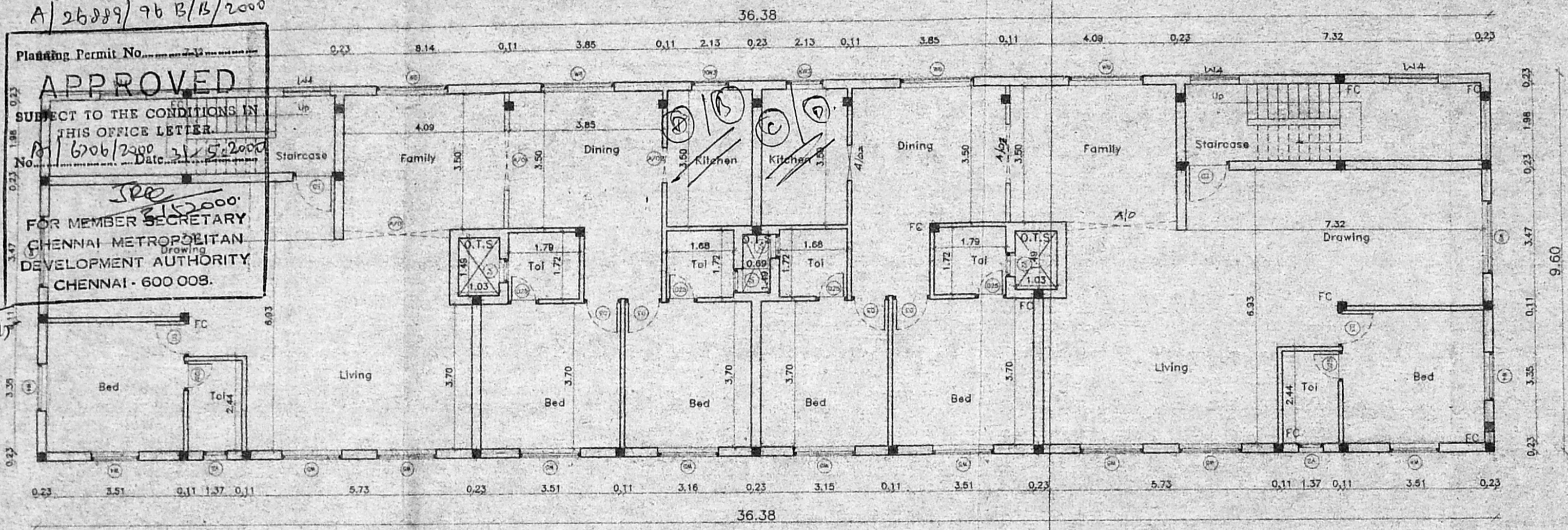

TYPICAL FLOOR PLAN (1st & 2nd)

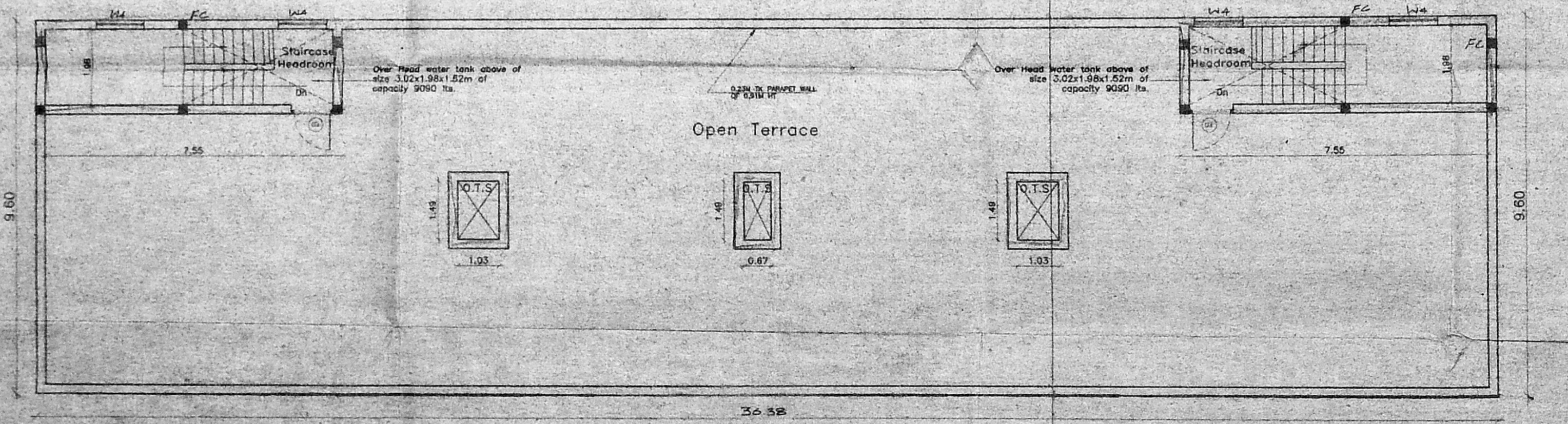

TERRACE FLOOR PLAN

| JOINERY DETAIL | | |
|----------------|----------------|-----------|
| NAME | DESCRIPTION | SIZE |
| ED | Entrance Door | 1.06x2.13 |
| D3 | Flush Door | 0.91x2.13 |
| D25 | Flush Door | 0.76x2.13 |
| A/0 | Arch Opening | 2.82x2.13 |
| A/01 | Arch Opening | 1.52x2.13 |
| A/02 | Arch Opening | 0.91x2.13 |
| W6 | Window | 1.83x1.22 |
| W5 | Window | 1.52x1.22 |
| W4 | Window | 1.22x1.22 |
| KW3 | Kitchen Window | 0.91x0.91 |
| V2 | Ventilator | 0.60x0.91 |

| AREA STATEMENT | |
|---------------------------|--------------------------|
| PLOT AREA | 607.87 sq.m (6696 sq.ft) |
| F.S.I. AREA | 547.94 sq.m |
| STILT FLOOR | 346.98 sq.m |
| FIRST FLOOR | 346.98 sq.m |
| SECOND FLOOR | 346.98 sq.m |
| TOTAL AREA | 701.90 sq.m |
| F.S.I. PROVIDED | 0.86 |
| F.S.I. PERMISSIBLE | 1.50 |
| PLOT COVERAGE PROVIDED | 40.82% |
| PLOT COVERAGE PERMISSIBLE | 65% |

| COLOUR INDEX | |
|--------------|----------|
| ROAD | PROPOSED |
| SITE | SEWER |

PROPOSED RESIDENTIAL BUILDING
 AT DOOR NO.2,
 VEERABADRAN STREET, NUNGAMBAKKAM
 CHENNAI-600 034, R.S. NO. 198/10,
 BLOCK NO.24

DATE: 02.05.2000 SHEET NO. 2 OF 2

TYPICAL FLOOR (1st & 2nd) & TERRACE FLOOR PLAN

OWNER'S SIGNATURE
[Signature]
 (P.A. HOSAIN)

LICENSED SURVEYOR
[Signature]
 K. SUDHAN RAO
 LICENSED SURVEYOR
 CLASS T, I.S. NO. 31/1997
 CORPORATION OF CHENNAI

